

Environmental Services - Water Quality
Onsite Wastewater Scan Data Entry Form

PERMIT #: **C 0 2 I I I 9**

PIN #: **2 7 0 5 3 I 6 I I 9**

OP DATE: **I I / I 7 / I 9 9 5**

SYSTEM USE:

- House
- Mobile Home
- Business
- Other

SEWAGE TYPE:

- Domestic
- Industrial

PUMP/SIPHON?:

- Yes
- No

PRESSURE MANIFOLD:

- Yes
- No

SYSTEM TYPE:

- I
- II
- III
- IV
- V
- VI
- Other

SUB TYPE:

- A
- B
- C
- D
- E
- F
- G

NBR BEDROOMS:

- 1
- 2
- 3
- 4
- 5
- 6
- Other

MAINT. SCHEDULE:

- Yes
- No

CERT. OPERATOR

- Yes
- No

- | | | | |
|-------------------------------------|-------------------------------------|-------------------------------------|------------------|
| GT | ST | PT | SIZE |
| <input type="checkbox"/> | <input type="checkbox"/> | | 750 |
| <input type="checkbox"/> | <input type="checkbox"/> | <input type="checkbox"/> | 900 |
| <input type="checkbox"/> | <input checked="" type="checkbox"/> | <input type="checkbox"/> | 1,000 |
| <input type="checkbox"/> | <input type="checkbox"/> | <input type="checkbox"/> | 1,200 |
| <input type="checkbox"/> | <input type="checkbox"/> | <input type="checkbox"/> | 1,500 |
| <input type="checkbox"/> | <input type="checkbox"/> | <input type="checkbox"/> | 1,800 |
| <input type="checkbox"/> | <input type="checkbox"/> | <input type="checkbox"/> | 2,100 |
| <input type="checkbox"/> | <input type="checkbox"/> | <input type="checkbox"/> | 2,500 |
| <input type="checkbox"/> | <input type="checkbox"/> | <input type="checkbox"/> | 3,000 |
| <input type="checkbox"/> | <input type="checkbox"/> | <input type="checkbox"/> | 4,000 |
| <input type="checkbox"/> | <input type="checkbox"/> | <input type="checkbox"/> | 5,000 |
| <input type="checkbox"/> | <input type="checkbox"/> | <input type="checkbox"/> | 8,000 |
| <input type="checkbox"/> | <input type="checkbox"/> | <input type="checkbox"/> | 10,000 |
| <input checked="" type="checkbox"/> | <input type="checkbox"/> | <input checked="" type="checkbox"/> | Other |
| | | | None/NA GT or PT |

DRAINFIELD SIZE(SQ. FT.)

0 1 0 2 6

DRAIN TYPE:

- Stone
- EZ Flow
- Infiltrator
- Biodiffuser
- Cultec
- Drip
- Hancor
- Large Dia. Pipe
- Multi-Pipe
- Other

MAX DEPTH (IN.):

- 12 in. or less
- 18 in. or less
- 24 in. or less
- 26 in. or less
- 28 in. or less
- 30 in. or less
- 32 in. or less
- 36 in. or less
- Other

STONE DEPTH (IN.):

- 8 in. or less
- 12 in. or less
- 18 in. or less
- 24 in. or less
- Other

TRENCHES:

- Individual
- Bed

TRENCH WIDTH (IN.):

- 12 in. or less
- 18 in.
- 24 in.
- 36 in.
- 6 ft. or less
- 9 ft. or less
- Other

KH

WAKE COUNTY HEALTH DEPARTMENT WELL AND SEWAGE SITE, LOCATION PERMIT

ALL PERMITS VOID 60 MONTHS FROM DATE OF ISSUANCE

Pin # _____ Project # _____
 Tax Map No. 63 Parcel No. 5A(5)
 Zoning REBUN Township LITTLE RIVER
 Owner/Contractor: JOURNAY WATSON BUILDERS
 Location/Address: 611 S. WAKEFIELD ST. 26B, NC

270531611 Improvement Permit
 Well Permit No. **C 21119**
 Operation Permit []
 Date: 7/21/94

Tax Map No.

Parcel No.

5A(5)

Subdivision Name: _____ Lot No. 7 Section or Block No. _____

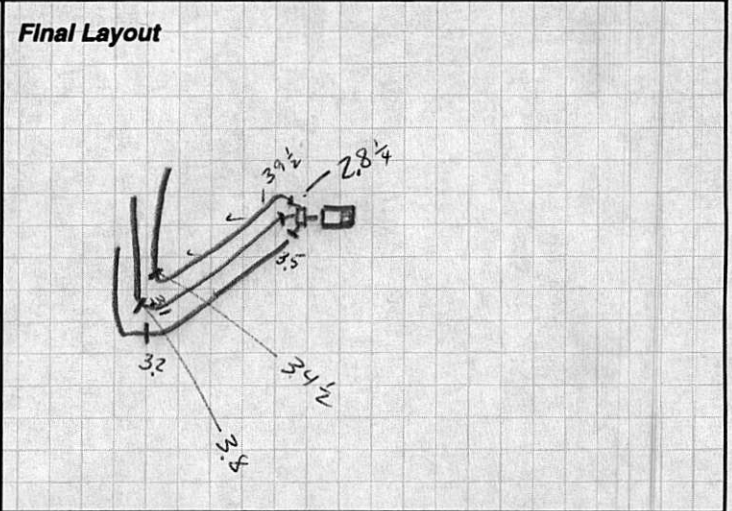
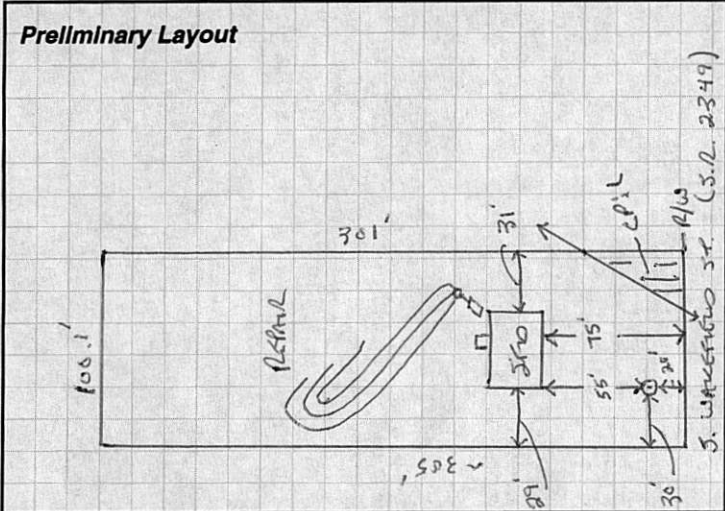

Sewage System Specifications
 Repair [] Original Permit No. _____
 Garbage Disposal Unit Yes [] No [✓]
 House [✓] Mobile Home [] Business []
 No. of Bedrooms 3 Lot Area _____
 Size of Tank 1000 ✓ 9126195 gal.
 Comments: INSTALL ON CONTOUR

Nitrification Line 3 (3' x 114') ≈ 1026 sq. ft.
 Depth of Stone: 12" [✓] Max Depth of Trenches: 24 in.
 Riser and Baffle Required [✓] Pump Required []
 Permit void if not in compliance with zoning regulations
 Permits may be voided if site is altered or intended use changed
 Layout by: J. E. J.

Date: 11/17/95 Installed By: Grady Poole Approved By: Andre O. Davis P.S.

Well System
 Individual [✓] Semi-Public [] Public []
 New [✓] Replacement [] Repair []
 Fee Paid: Yes [✓] No []
Construction Compliance
 Site Approved [✓] Yes [] No []
 Well Head Approved [✓] Yes [] No []
 Grouting Approved [] Yes [] No []
 Date Inspected: 11-1-95 Time exempt
 Sanitarian: Greg Bright
Bacteriological Results
 Initial Sample: pas Date: 11/27/95
 * Re-Sample #1 11 Date: 12/6/95
 * Re-Sample #2 11 Date: 12/11/95
 * Re-chlorination as required [] Yes [] No []
 * Fees for all resamples
 All checks payable to: **Wake County Health Department**

Final Inspection
 Required Slab [✓] Yes [] No []
 Chlorinated [✓] Yes [] No []
 Required Certificate [] Yes [] No []
 Variance (Explain) [] Yes [] No [✓]
 WCHD I.D. Affixed 5702 [✓] Yes [] No []
 Sample Collected [✓] Yes [] No []
 Comments: _____
 Well Installed By: Grady Poole
 Date System Finalized: 1/12/96 Sanitarian: William Casper

This report is based in part on information provided by the homeowner or his/her representative in the application submitted for this permit. The sanitarian is not responsible for false or misleading information contained in the application. The sanitarian is also not responsible for concealed conditions on the property or for statements in this report that may have resulted from false or misleading statements provided to him in the application. Neither Wake County nor the sanitarian warrants that the septic tank system will continue to function satisfactorily in the future or that the water supply will remain potable.

BEING LOT 7 OF THE JOHNNY WATSON PROPERTY
RECORDED IN BOOK OF MAPS 1993, PG. 942.

1104

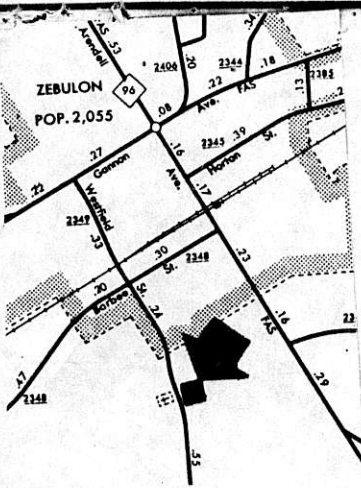

N C GRID NORTH NAD 83

36' - column
clear III/IV
GPR = .35

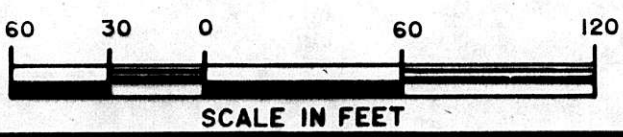
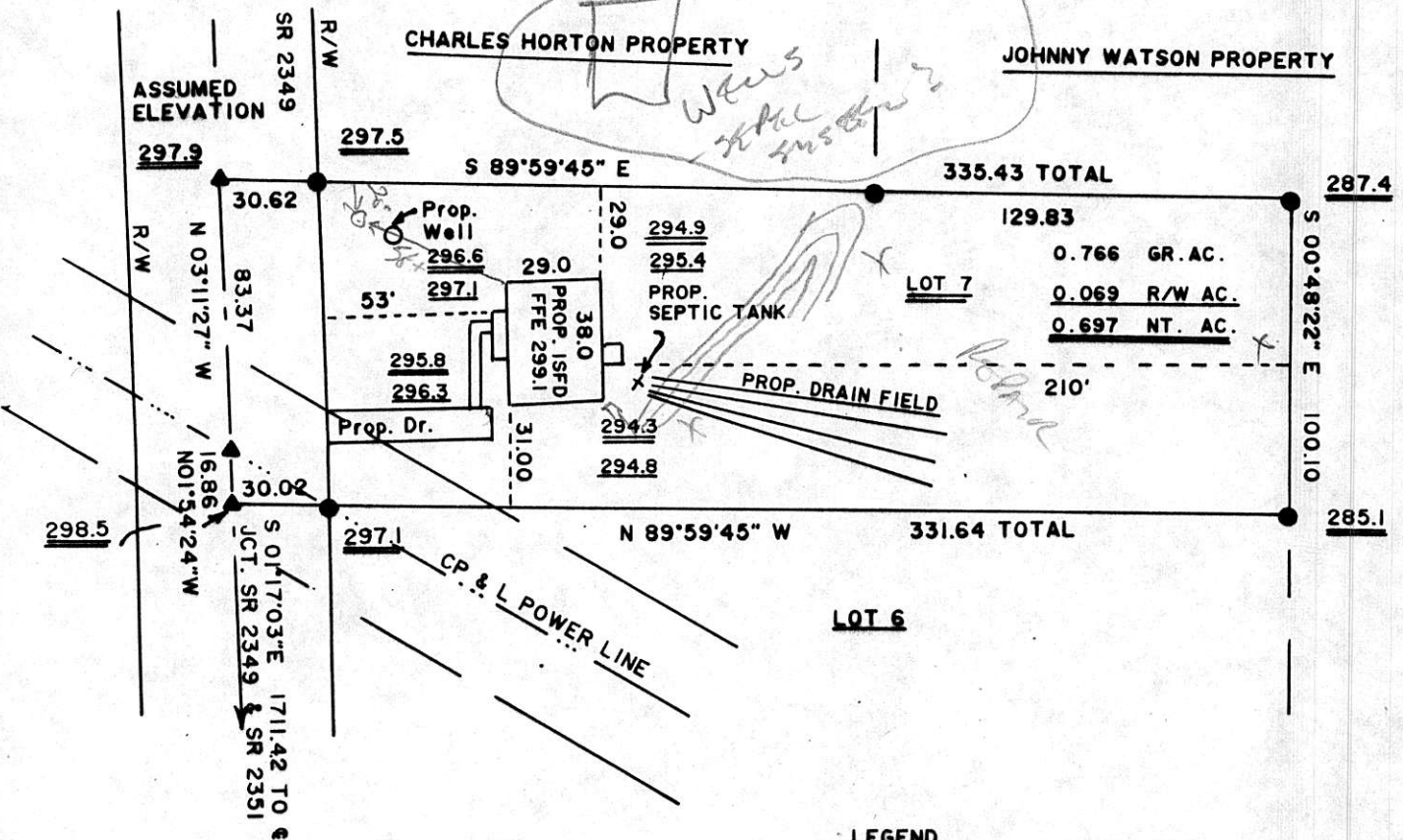

- LEGEND**
- EXISTING IRON PIPE
 - ▲ EXISTING PK NAIL
 - 294.3 EXISTING ELEVATIONS
 - 294.8 PROPOSED ELEVATIONS

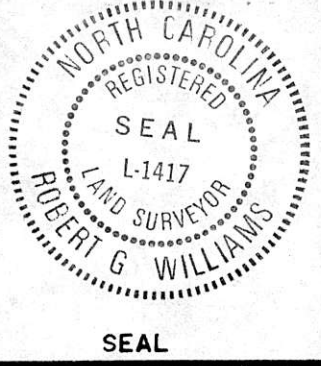

PROPOSED HOUSE LOCATION FOR
JOHNNY WATSON
LITTLE RIVER TOWNSHIP
WAKE COUNTY
NORTH CAROLINA

I, **ROBERT G. WILLIAMS**, certify that under my direction and supervision this map was drawn from an actual field survey; that the error of closure of the survey as calculated by latitudes and departures is 1: 10,000 ; that this map was prepared in accordance with G.S. 47-30 as amended.

Witness my hand and seal this 17 day of JUNE, 1994.

R.L.S. L-1417 Robert G. Williams

Sworn to and subscribed before me this 17 day of JUNE, 1994.
 My Commission expires: 3-17-97 Eugenia L. Williams
 NOTARY PUBLIC

ROBERT G. WILLIAMS
 REGISTERED LAND SURVEYOR
 ZEBULON, NORTH CAROLINA
 Telephone: 269-5700

DRAWN BY: RGW & ELW
 CHECKED BY: RGW
 DATE: 6-17-94
 SCALE: 1"=60'
 Field Book: