

Book 1895  
Page 860

JANICE H.  
ELLIS

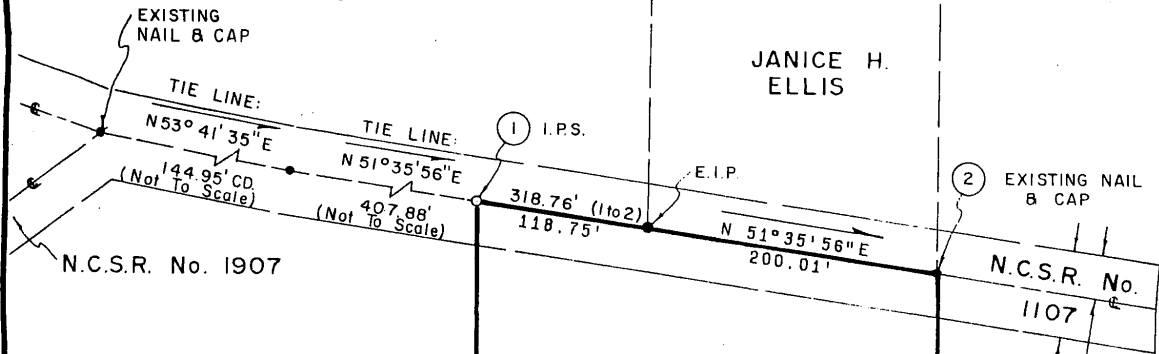

N.C.S.R. No. 1907

N.C.S.R. No. 1107

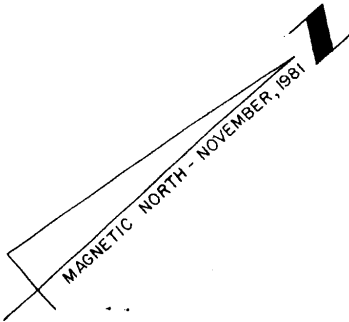

5.00 ACRES ±

L.T. JONES, JR., ET UX  
AND  
J.P. JONES, ET UX  
BOOK 504 PAGE 470

PETE MURPHY

CARLTON  
BRANCH

I.P.S. (4)

(3) E.I.P.

PETE MURPHY

DEED REFERENCE: BOOK PAGE

MAP OF  
**CHARLES R. TODD, SR.**  
 & WIFE  
**VIRGINIA B. TODD**  
 LAND

WARSAW TOWNSHIP, DUPLIN COUNTY, NORTH CAROLINA

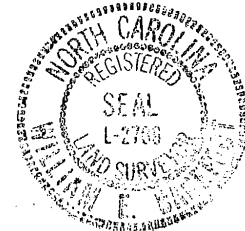

SURVEYED AND MAPPED BY  
 SALMON AND ASSOCIATES, P.A.  
 REGISTERED LAND SURVEYORS  
 WALLACE-CLINTON, NORTH CAROLINA

SCALE: 1 INCH = 100 FEET      DATE: JANUARY 10, 1984